

Plat of Survey

of

Lot 32 of Lake Geneva Highlands,

a subdivision located in Government Lot 1 in the Southeast 1/4 of Section 8,
Town 1 North, Range 17 East, Town of Linn, Walworth County, Wisconsin.

Surveyed for: **Keefe Real Estate, Inc.**
751 Geneva Parkway * P.O. Box 460
Lake Geneva, Wisconsin. 53147

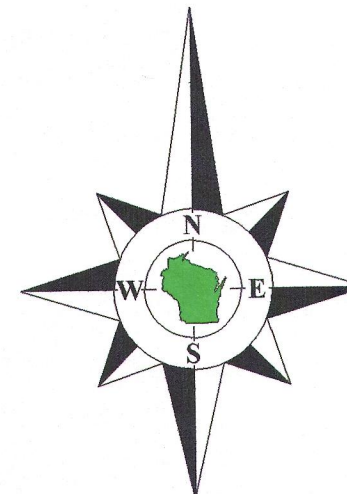

Bearings reference to the West line of
Oakland Road, assumed as South.

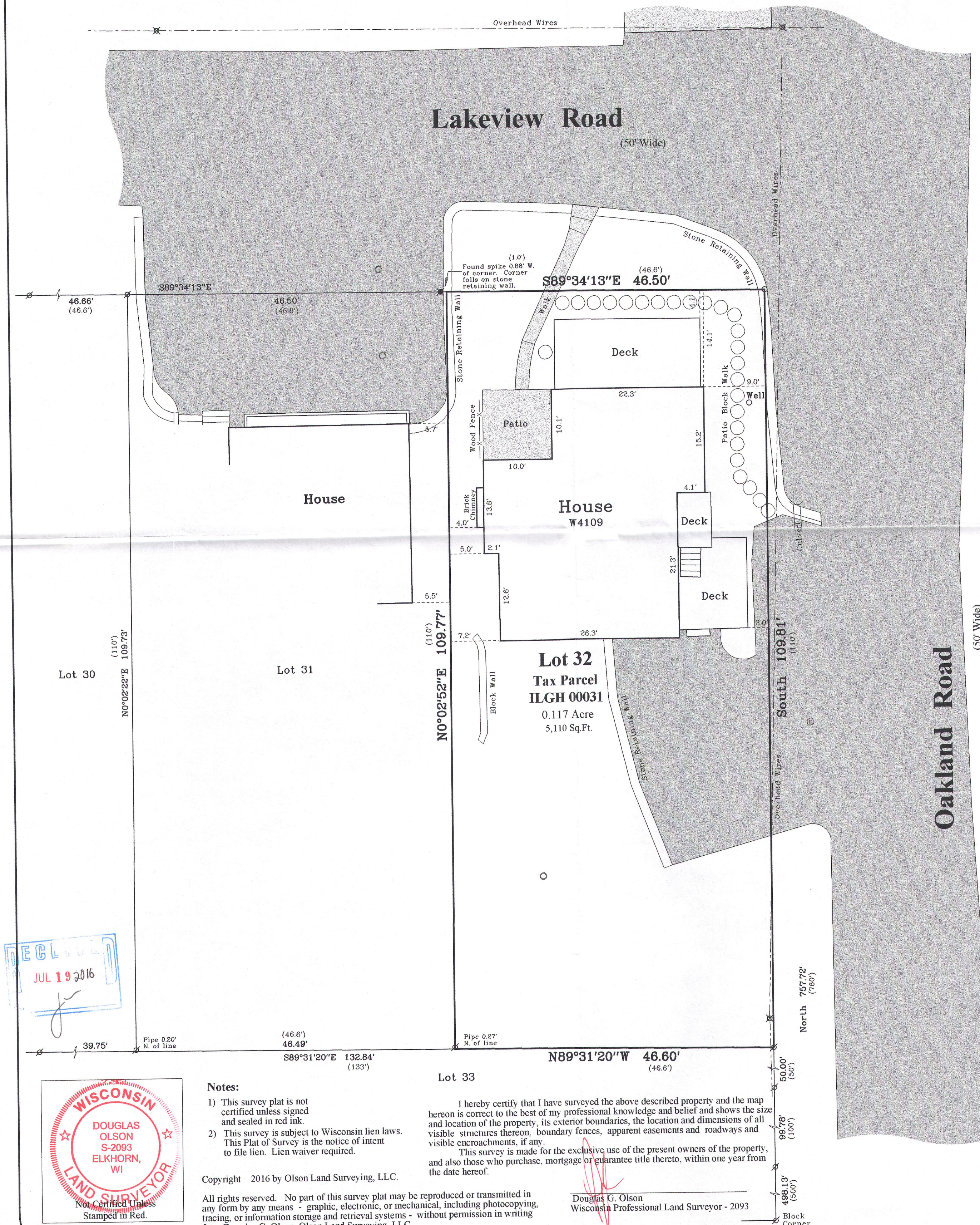

RECEIVED
JUL 19 2016

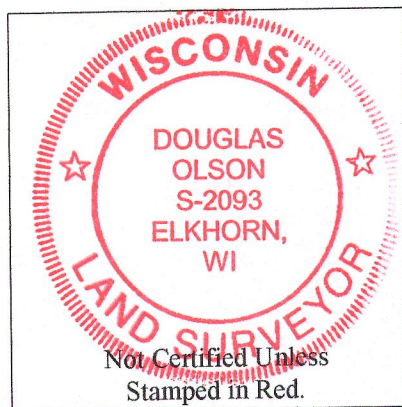

2016.064

Sheet 1 of 1 Sheets

Drawing Name:

Job Reference Number

2016.064

Legend

- Found Iron Pipe
- Found Nail
- Set Iron Pipe, 1" dia.
- Recorded Information
- Utility Pole
- Concrete Cover
- Catch Basin
- Asphalt Surface
- Concrete



Olson Land Surveying, LLC

45 South Wisconsin Street * P.O. Box 322 * Elkhorn, Wisconsin. 53121

Telephone: (262) 723-3434 * Facsimile: (262) 723-8044

Email: doug@olsonsurveying.com

Scale in Feet
1" = 10'

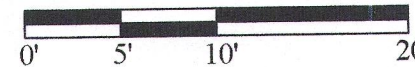

Survey Date: June 15, 2016.
Revisions:

ILGH-31 117-3918